

Bourrée BWV 996

J. S. Bach

♩ = 120

Flauta

B ♭ clarinet

Saxofón contralto

Tenor Sax

p

6

Fl.

B ♭ cl.

Sax. ctrl.

Sax T

12

Fl.

B ♭ cl.

Sax. ctrl.

Sax T

This musical system covers measures 12 through 16. It features four staves: Flute (Fl.), B-flat Clarinet (B ♭ cl.), Saxophone Contralto (Sax. ctrl.), and Saxophone Tenor (Sax T). The key signature has one flat (B-flat). The Flute and B-flat Clarinet parts are highly melodic, with the Flute playing a sequence of eighth notes and the Clarinet playing a similar line with some chromaticism. The Saxophone Contralto part consists of a series of quarter notes, and the Saxophone Tenor part plays a rhythmic pattern of eighth notes.

17

Fl.

B ♭ cl.

Sax. ctrl.

Sax T

This musical system covers measures 17 through 21. It features the same four staves as the previous system. The Flute and B-flat Clarinet parts continue their melodic lines, with the Flute showing more chromatic movement. The Saxophone Contralto part has a more active role with eighth-note patterns, and the Saxophone Tenor part continues its rhythmic accompaniment.

22

Fl.
B ♭ cl.
Sax. ctrl.
Sax T

Flauta

Bourrée BWV 996

J. S. Bach

♩ = 120

p

B♭ clarinet

Bourrée BWV 996

J. S. Bach

♩ = 120

p

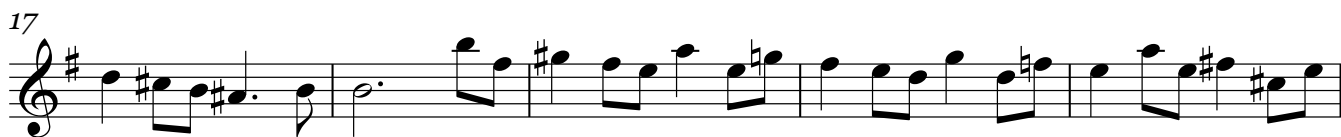

Saxofón contralto

Bourrée BWV 996

J. S. Bach

♩ = 120

p

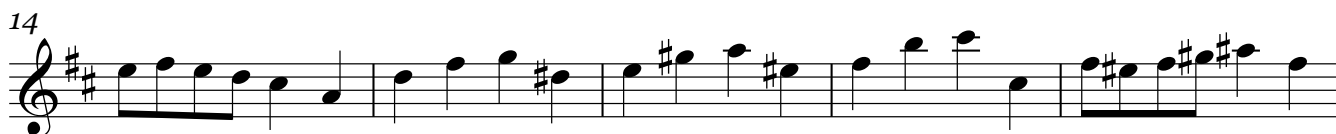

Tenor Sax

Bourrée BWV 996

J. S. Bach

♩ = 120

p

